DEGREE | Levels 4 & 5

Undergraduate - Level 4 & 5 Diploma In IT and Web Design

Levels 4 & 5

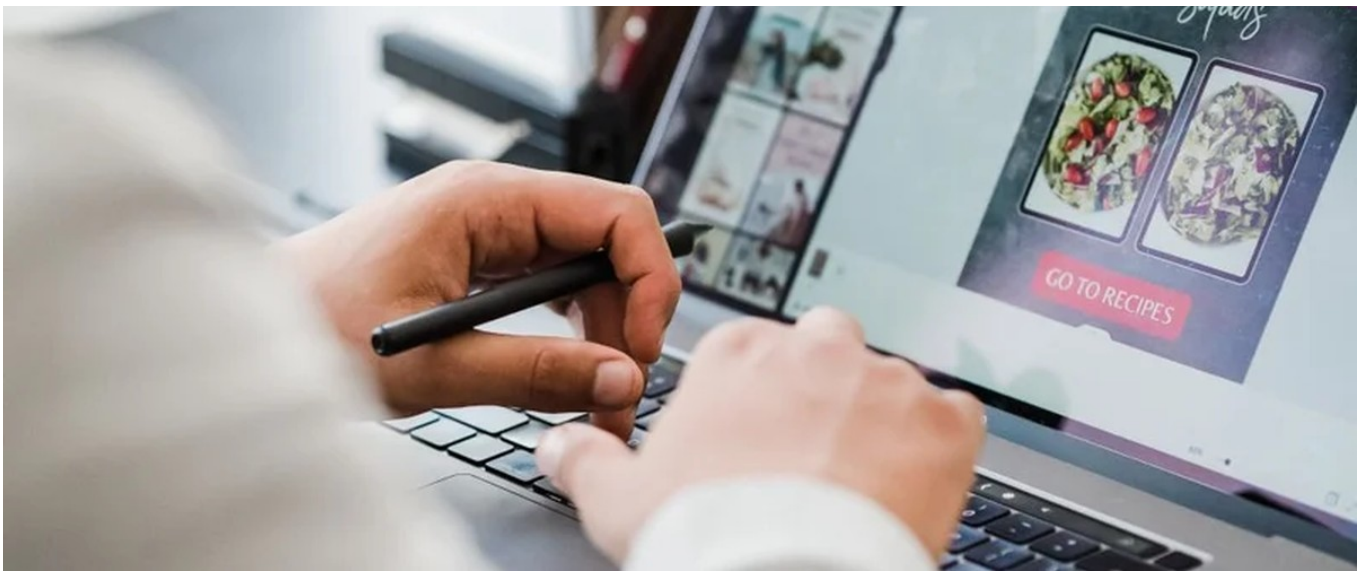

FULL PROGRAMME FEE	60% UPON ENROLMENT	40% REMAINING BALANCE
£3,500	**£2,100**	**£1,400**

The remaining 40% is due two months into the programme, from the confirmed programme start date.

Inside: programme outline | modules | entry | assessment | progression | fees | learning & enrolment

Your programme at a glance

If you have the desire to turn your passion for computers into a career, the IT and web-design diploma offered by Online Business School is definitely a course you should consider. The level 4 modules and assignments of this course are equivalent to the first year of a university degree and the level 5 modules and assignments are equivalent to the second year of a university degree. Our online level 4/5 IT and web design course is a 240-credit course, it includes 10 modules and 6 written assignments at level 4 and 6 modules and written assignments at level 5.

The course is designed to equip you with the skills you need to top up to a full undergraduate degree and go on to become an IT professional.

Am I eligible for this programme?

To enrol onto the level 4 course, you must be at least 18 and have a full secondary education. Before enroling on to the level 5 course, you must complete the level 4 or equivalent.

Modules and course outline

Level 4 module listing

Computer systems and softwareThis module will develop learners' understanding of the integration of hardware and software components. Computer programmingLearners will use different tools and techniques to design, implement and test programs, following the system life cycle. Relational database systemsThis unit will develop learners' understanding of database systems and data analysis and modelling. Software engineeringLearners will gain an understanding of the need for software engineering and the different methods and techniques.

Systems analysis and designThis module provides an understanding of IS concepts and how they relate to organisation needs in respect of business processes and transformation of information. E-commerce applicationsThis module explores the role of e-commerce in the modern world and in particular the identification of aims and objectives within a business and the design issues arising from the definition of requirements.

Human computer interactionThis module will develop students understanding of principles and models of human computer interaction and evaluate existing HCI design and principles and use this to help them plan their own prototype multimedia user interface. IT and societyThis module examines the impact of technology on society and explores trends and changes created. It will examine management issues and potential conflicts in terms of security and data management.

Information systems theory and practiceThis module explores elements of project management key to successful development and implementation of specific IT projects.

Management information systemsThis module focuses on understanding concepts of information systems and how they support business needs in terms of information processing and data processing.

Level 5 module listing

TechnopreneurshipThis unit aims to provide learners with the knowledge and skills needed to establish a new techno business. It includes understanding the characteristics of entrepreneurs, planning, marketing and finance. Network securityThis unit aims to provide learners with knowledge of network security issues in a networked environment and the process of preventing and detection common security incidents. C#. NET ProgrammingThis unit aims to provide learners with the basic concepts and principles of ASP. NET programming using C#.

This will enable learners to understand how to create dynamic web pages using server side programming techniques. System AdministrationThis unit aims to provide the knowledge needed to administer a system in Linux and Windows. Topics covered include user and group management; file system management; task automation; shell scripting; Dynamic Host Configuration Protocol (DHCP) servers; mail servers; domain name servers; files and printers sharing; basic utilities and tools; application management; registry; local and group policies; backup policies; restore policies and performance tuning.

Content Management SystemsThis unit aims to provide learners with the knowledge and skills needed to use content management systems (CMS) as a tool for the creation of digital content. Successful achievement of this unit will enable learners to understand CMS roles, content modelling, content aggregation, publication management and content migration. Web DesignThis unit aims to provide learners with the skills and knowledge of client side programming and how to create a dynamic web pages using JavaScript (JS) programming language and Adobe Dreamweaver.

The unit covers the creation of dynamic web pages that use form validation, validate user input, process user input at client side, dynamic navigation menu and a web client application.

Assessment and assignments

The Qualifi level 4/5 IT and web-design course is made up of 6 written assignments at each level. The assignments are approximately 2,000-3,000 words each. Students are provided support on the modules and assignments via the 'Tutor' section of the learning platform.

The assignment unit titles for the level 4 course are:Information technology and IT ethicsMathematics and statistics for ITPC maintenance and operating systemsComputer graphics editing and database conceptsLogical IT networkingWeb designMore information about the level 4 units can be found here https://qualifi.net/qualifi-level-4-diploma-in-information-technology/The assignment unit titles for the level 5 course are:TechnopreneurshipNetwork securityC#. NET programmingSystem administrationContent management systemsWeb designMore information about the level 5 units can be found here https://qualifi.net/qualifi-level-5-diploma-in-it-web-design/

University top-up and career pathway

Discuss progression with admissions. The receiving university or institution decides admission, credit recognition, English-language requirements and any additional study. A diploma and a university degree are separate awards.

Whilst studying this course students will develop their skills in programming, systems analysis and design, software development. Upon successful completion of the course, students can pursue a career in IT within the public or private sector.

Professional registration or employment may require additional qualifications or experience. Completion does not guarantee a job or a university place.

Programme fee and payment plan

The total programme fee is £3,500. Pay 60% (£2,100) upon enrolment. The remaining 40% (£1,400) is payable two months into the programme, measured from the confirmed programme start date.

What is included in the cost?

All course material, including online modules and written assignmentsPersonal tutor support with 1-2-1 Zoom sessionsDedicated student supportAccess to an online social learning forumAssignment marking and feedback

Promotional items, funding, resubmissions and additional support must be confirmed in writing for the exact offer. No automatic monthly-payment arrangement is created by the on-site checkout.

Learning, support and enrolment

Access your studies in LCSM Learn

The administrator or authorised staff member creates your student username and password, approves your access and assigns your enrolled programme. Student accounts cannot activate themselves.

Open Student login on this site, complete the secure account sign-in and enter the username and password assigned by staff. You can access only the learning resources and courses assigned to your account.

If you cannot sign in or have forgotten your assigned details, ask college staff to check your access or reset your credentials. Do not share your password. Payment confirmation is separate from account activation.

Assignments, knowledge checks and certificates

Each available unit knowledge check contains 20 multiple-choice questions based on its lecture notes. Complete the lesson, then answer all 20 questions. The pass mark is 80% (16 correct answers). Feedback is available after submission and another attempt is available after the retry interval.

A passing unit check generates an LCSM unit-completion certificate that the student can open or download as a PDF. This is a supplementary learning record, not a Qualifi qualification, university award or substitute for formal assessment and awarding-body verification.

Use the on-site basket and checkout

Add your exact programme to the basket on this site. Review the full fee, 60% enrolment amount and 40% remaining balance. Continue to the on-site checkout, enter the requested billing and learner details and check the terms and privacy policy.

Online payments are available only when the college has activated its secure payment gateway. PayPal and eligible debit or credit-card options then appear through the payment provider. The basket, billing form and order confirmation remain on this site; the provider handles payment details in its secure payment window.

A payment is confirmed only after the provider confirms the correct amount. Save your order reference and confirmation. If payment is cancelled or not confirmed, your basket remains available; use Check a recent payment in checkout or contact admissions. If the gateway is awaiting activation, contact admissions before attempting payment. No automatic monthly debit

is created by this checkout.

Your next steps

01 Apply

Use the application form on this site and provide the documents requested by admissions.

02 Review your offer

Confirm the exact award, eligibility, study arrangements, fee inclusions and programme start date.

03 Pay 60% on enrolment

Use the on-site basket and checkout when the college activates its secure gateway. Save your order reference.

04 Receive staff-assigned access

The administrator or authorised staff member assigns your student credentials and enrolled programme.

05 Pay the 40% balance

Your remaining balance is due two months into the programme, from the confirmed start date.

Sample certificates

Request an approved sample for your exact qualification from admissions. Samples are illustrative; unit-completion learning records are separate from formal qualification certificates.

Your next chapter starts here.

Undergraduate - Level 4 & 5 Diploma In IT and Web Design

Programme details →	**Application form →**
Learning & payment guidance →	**Basket & checkout →**
Student login →	**Terms and conditions →**
Privacy policy →	Study online. Stay connected.

Admissions: admissions@londoncsm.co.uk | +44 20 4511 5504

60 Tottenham Court Road, Suite 2342a, Fitzrovia, London, W1T 2EW, United Kingdom.

Information and award references

The current programme page on this site contains the awarding and progression references. Learning and payment guidance in this brochure reflects the current LCSM portal and the fee schedule supplied by the college on 24 October 2026. Confirm the current specification and written offer before enrolment.